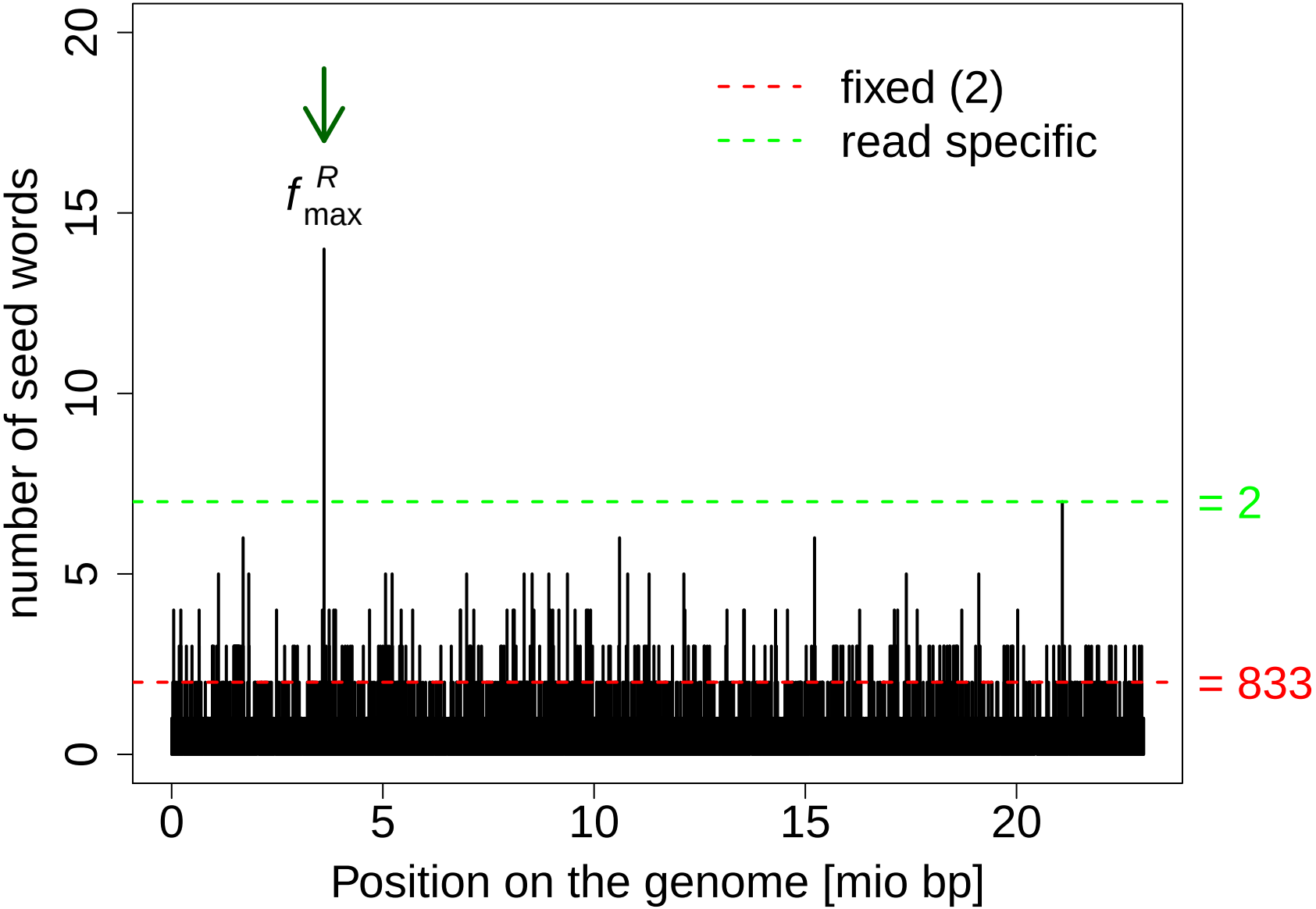
fixed (2)
read specific
f^{R}_{max}
= 2
= 833
number of seed words
0
5
10
15
20
0
5
10
15
20
Position on the genome [mio bp]